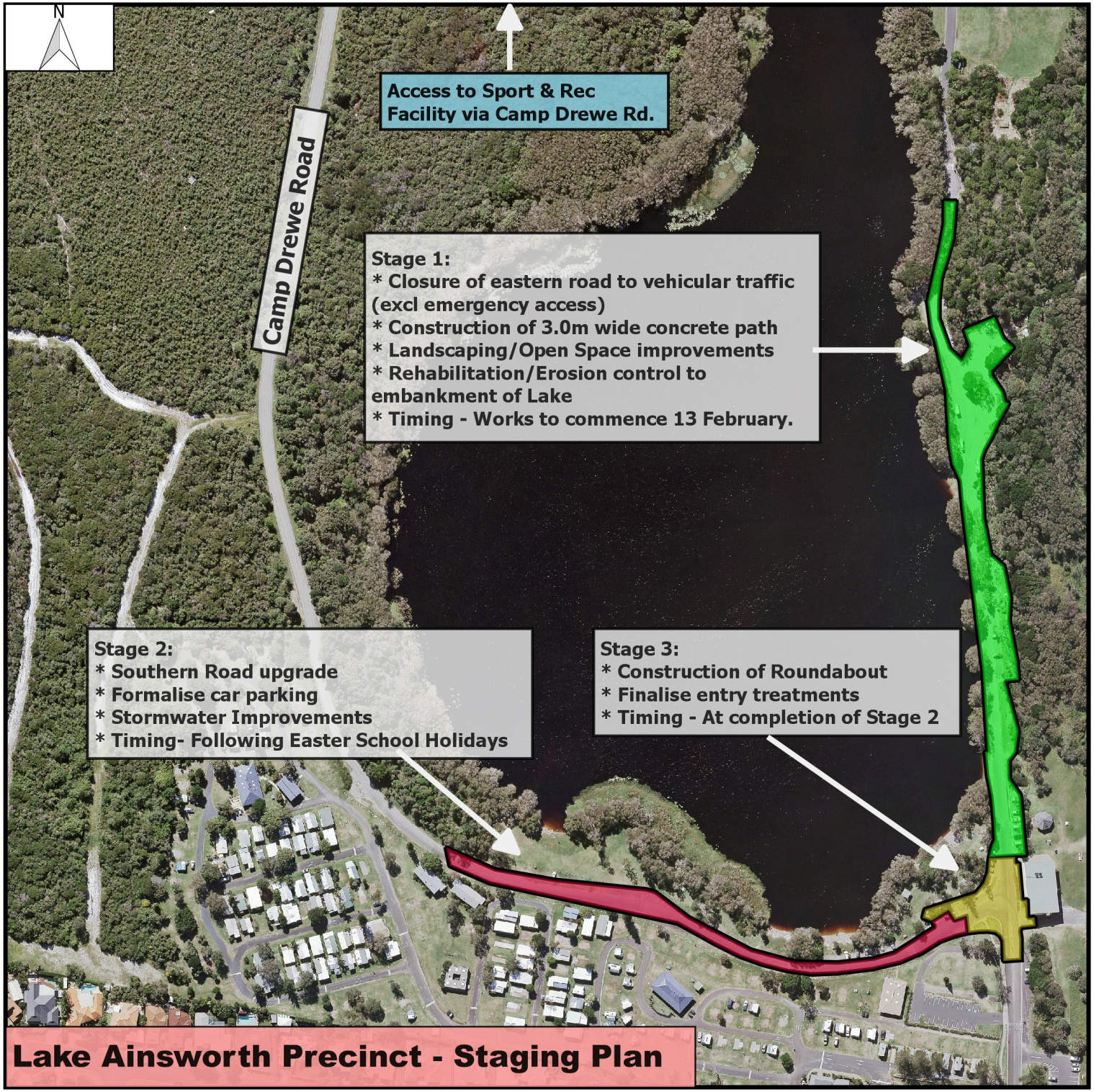

Lake Ainsworth Precinct - Staging Plan