



photo source: STANTEC

BALLINA SHIRE COUNCIL

HUTLEY DRIVE SOUTHERN EXTENSION

LANDSCAPE CONCEPT PACKAGE

DRAWING LIST

DRAWING NO.	DRAWING TITLE	SCALE
LA-000001	COVER SHEET	NTS@ A1
LA-001000	LANDSCAPE KEY PLAN AND GENERAL NOTES	1:2000@ A1
LA-001001	HUTLEY DRIVE SOUTH LANDSCAPE CONCEPT PLAN - SHEET 1 OF 5	1:500@A1
LA-001002	HUTLEY DRIVE SOUTH LANDSCAPE CONCEPT PLAN - SHEET 2 OF 5	1:500@A1
LA-001003	HUTLEY DRIVE SOUTH LANDSCAPE CONCEPT PLAN - SHEET 3 OF 5	1:500@A1
LA-001004	HUTLEY DRIVE SOUTH LANDSCAPE CONCEPT PLAN - SHEET 4 OF 5	1:500@A1
LA-001005	HUTLEY DRIVE SOUTH LANDSCAPE CONCEPT PLAN - SHEET 5 OF 5	1:500@A1
LA-002000	LANDSCAPE CROSS SECTIONS - SHEET 1 OF 2	1:50@A1
LA-002001	LANDSCAPE CROSS SECTIONS - SHEET 2 OF 2	1:50@A1
LA-002002	TYPICAL WALL DETAILS - SHEET 1 OF 2	1:25@A1
LA-002003	TYPICAL WALL DETAILS - SHEET 2 OF 2	1:25@A1
LA-003000	INDICATIVE PLANTING PALETTE	NTS @ A1

THIS DRAWING IS PRODUCED IN COLOUR.
REPRODUCTION OR READING IN OTHER
THAN FULL COLOUR MAY IMPART FALSE OR
MISSING INFORMATION.

DRAFT FOR REVIEW

COVER SHEET

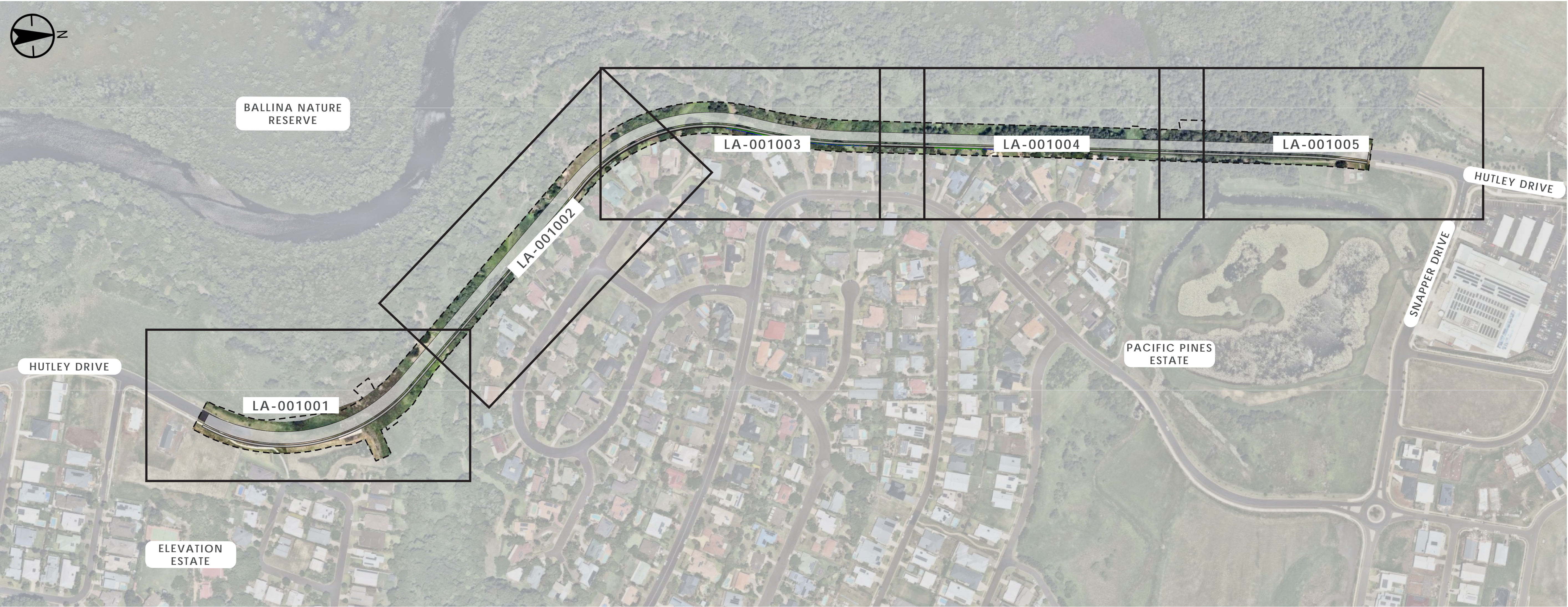

LANDSCAPE KEY PLAN
1:2000

GENERAL NOTES

1. IN ORDER TO READ THIS LANDSCAPE PACKAGE PLEASE PRINT IN COLOUR AND ON AN A1 SHEET.
2. LANDSCAPE PLANS TO BE READ IN CONJUNCTION WITH ALL ENGINEERING CIVIL WORKS PLANS, STORMWATER PLANS AND SERVICES PLANS (AS APPLICABLE).
3. NO EXISTING TREES HAVE BEEN IDENTIFIED TO BE RETAINED WITHIN THE EXTENT OF WORKS BOUNDARY. PROPOSED STREET TREES AND PLANTING HAVE BEEN PROVIDED TO INCREASE OVERALL AMENITY AND CANOPY COVER.
4. PROPOSED STREET TREE LOCATIONS SHOWN ARE APPROXIMATE ONLY. EXACT LOCATIONS ARE TO BE FINALISED DURING DETAILED DESIGN TO ENSURE THEY ARE CLEAR OF ALL SERVICES, LIGHT POSTS ETC.
5. PROPOSED STREET TREES ARE TO BE PLANTED IN APPROPRIATE LOCATIONS TO ACHIEVE A MINIMUM CLEARANCE FROM THE MATURE TREE CANOPY:
 - 2m FROM A POWER POLE
 - 3m FROM A STREET LIGHT
 - 2m FROM SERVICES AND SIGNAGE
6. PROPOSED STREET TREES ARE TO BE PLANTED IN APPROPRIATE LOCATIONS TO ACHIEVE A MINIMUM CLEARANCE FROM THE TREE TRUNK:
 - 3m EITHER SIDE OF AN INTERSECTION
 - 15m FROM THE APPROACH SIDE OF A PEDESTRIAN CROSSING AND 5M ON THE DEPARTURE SIDE
7. ALL NEW TREES TO BE CLEAR TRUNKED TO 2M TO MAINTAIN SIGHT LINES.

THIS DRAWING IS PRODUCED IN COLOUR.
REPRODUCTION OR READING IN OTHER
THAN FULL COLOUR MAY IMPART FALSE OR
MISSING INFORMATION.

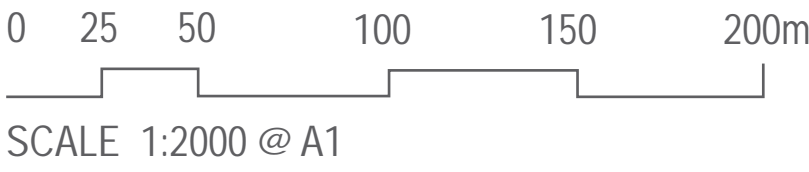

DRAFT FOR REVIEW
KEY PLAN AND GENERAL NOTES



landscape architecture
urban design
environmental management



BALLINA SHIRE COUNCIL HUTLEY DRIVE SOUTHERN EXTENSION LANDSCAPE CONCEPT DESIGN

DATE	JOB NO	DRAWING NO	REV
30.5.2025	304001493	LA-001000	DRAFT2

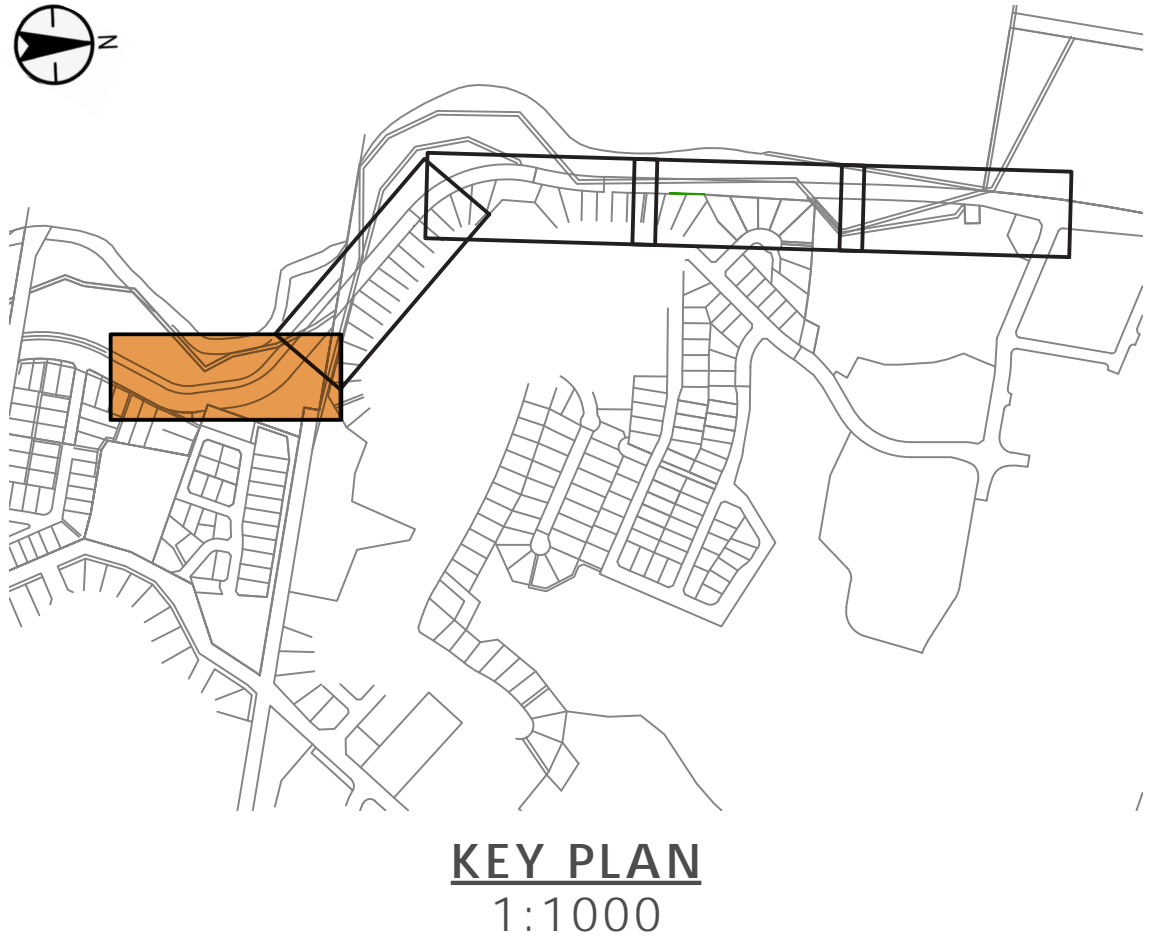

LEGEND

- CONTROL ALIGNMENT
- EXTENT OF WORKS / APPROVED ROAD CORRIDOR
- PROPOSED TOP OF BANK
- PROPOSED BOTTOM OF BANK
- BUSH REGENERATION ZONE *
- LOCATION OF TEMPORARY FAUNA FENCE (DURING CONSTRUCTION) & PERMANENT FERAL PIG FENCE (POST CONSTRUCTION) *
- LOCATION OF FENCE ACCESS GATE *
- PROPOSED RETAINING WALL - BLOCK (RSW01, RSW02, RSW03, RSW06, RSW08, RSW09). REFER TO ENGINEERS DRAWINGS
- PROPOSED RETAINING WALL - INTEGRATED WITH ACOUSTIC WALL (RSW05, RSW07). REFER TO ENGINEERS DRAWINGS
- PROPOSED ACOUSTIC WALL. REFER TO ENGINEERS DRAWINGS

* REFER TO HUTLEY DRIVE SOUTHERN EXTENSION FLORA AND FAUNA MANAGEMENT PLAN PREPARED BY BLACKWOOD ECOLOGICAL SERVICES, AUGUST 2024 FOR MORE INFORMATION

FINISHES - PLANTING AND LANDSCAPE

- PROPOSED STREET TREES. REFER TO SHEET LA-003000
- PROPOSED MASS PLANTED STEEP BATTER SLOPES (>1V:4H) REFER TO SHEET LA-003000
- PROPOSED TURF OR HYDROSEED TREATMENT (TO BE CONFIRMED)

DESIGN NOTES

- WHERE DISTURBANCE OCCURS WITHIN PRIVATE PROPERTY BOUNDARIES REINSTATE / RESTORE AND MAKE GOOD EXISTING SURFACE TREATMENT. PROPOSED LANDSCAPING TREATMENT IS TO TIE IN SEAMLESSLY WITH ANY ADJACENT EXISTING LANDSCAPING.

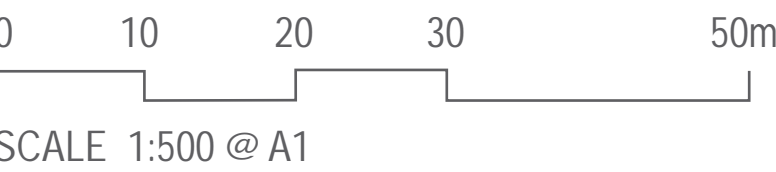

LANDSCAPE CONCEPT PLAN
1:500

THIS DRAWING IS PRODUCED IN COLOUR. REPRODUCTION OR READING IN OTHER THAN FULL COLOUR MAY IMPART FALSE OR MISSING INFORMATION.

DRAFT FOR REVIEW

HUTLEY DRIVE SOUTH LANDSCAPE CONCEPT PLAN - SHEET 1 OF 5



landscape architecture
urban design
environmental management



BALLINA SHIRE COUNCIL HUTLEY DRIVE SOUTHERN EXTENSION LANDSCAPE CONCEPT DESIGN

DATE	JOB NO	DRAWING NO	REV
30.5.2025	304001493	LA-001001	DRAFT2

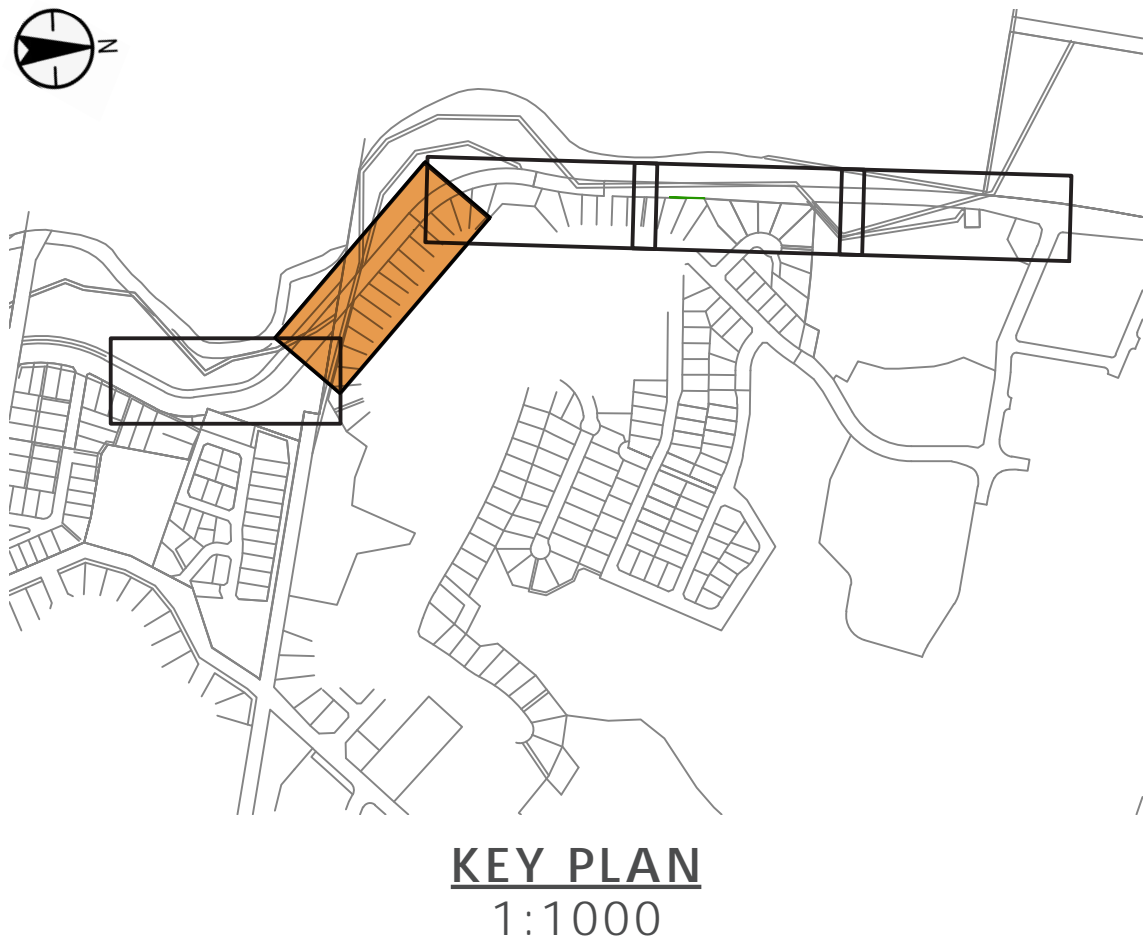

LEGEND

- CONTROL ALIGNMENT
- EXTENT OF WORKS / APPROVED ROAD CORRIDOR
- PROPOSED TOP OF BANK
- PROPOSED BOTTOM OF BANK
- BUSH REGENERATION ZONE *
- LOCATION OF TEMPORARY FAUNA FENCE (DURING CONSTRUCTION) & PERMANENT FERAL PIG FENCE (POST CONSTRUCTION) *
- LOCATION OF FENCE ACCESS GATE *
- PROPOSED RETAINING WALL - BLOCK (RSW01, RSW02, RSW03, RSW06, RSW08, RSW09). REFER TO ENGINEERS DRAWINGS
- PROPOSED RETAINING WALL - INTEGRATED WITH ACOUSTIC WALL (RSW05, RSW07). REFER TO ENGINEERS DRAWINGS
- PROPOSED ACOUSTIC WALL. REFER TO ENGINEERS DRAWINGS

* REFER TO HUTLEY DRIVE SOUTHERN EXTENSION FLORA AND FAUNA MANAGEMENT PLAN PREPARED BY BLACKWOOD ECOLOGICAL SERVICES, AUGUST 2024 FOR MORE INFORMATION

FINISHES - PLANTING AND LANDSCAPE

- PROPOSED STREET TREES. REFER TO SHEET LA-003000
- PROPOSED MASS PLANTED STEEP BATTER SLOPES (>1V:4H) REFER TO SHEET LA-003000
- PROPOSED TURF OR HYDROSEED TREATMENT (TO BE CONFIRMED)

DESIGN NOTES

- WHERE DISTURBANCE OCCURS WITHIN PRIVATE PROPERTY BOUNDARIES REINSTATE / RESTORE AND MAKE GOOD EXISTING SURFACE TREATMENT. PROPOSED LANDSCAPING TREATMENT IS TO TIE IN SEAMLESSLY WITH ANY ADJACENT EXISTING LANDSCAPING.

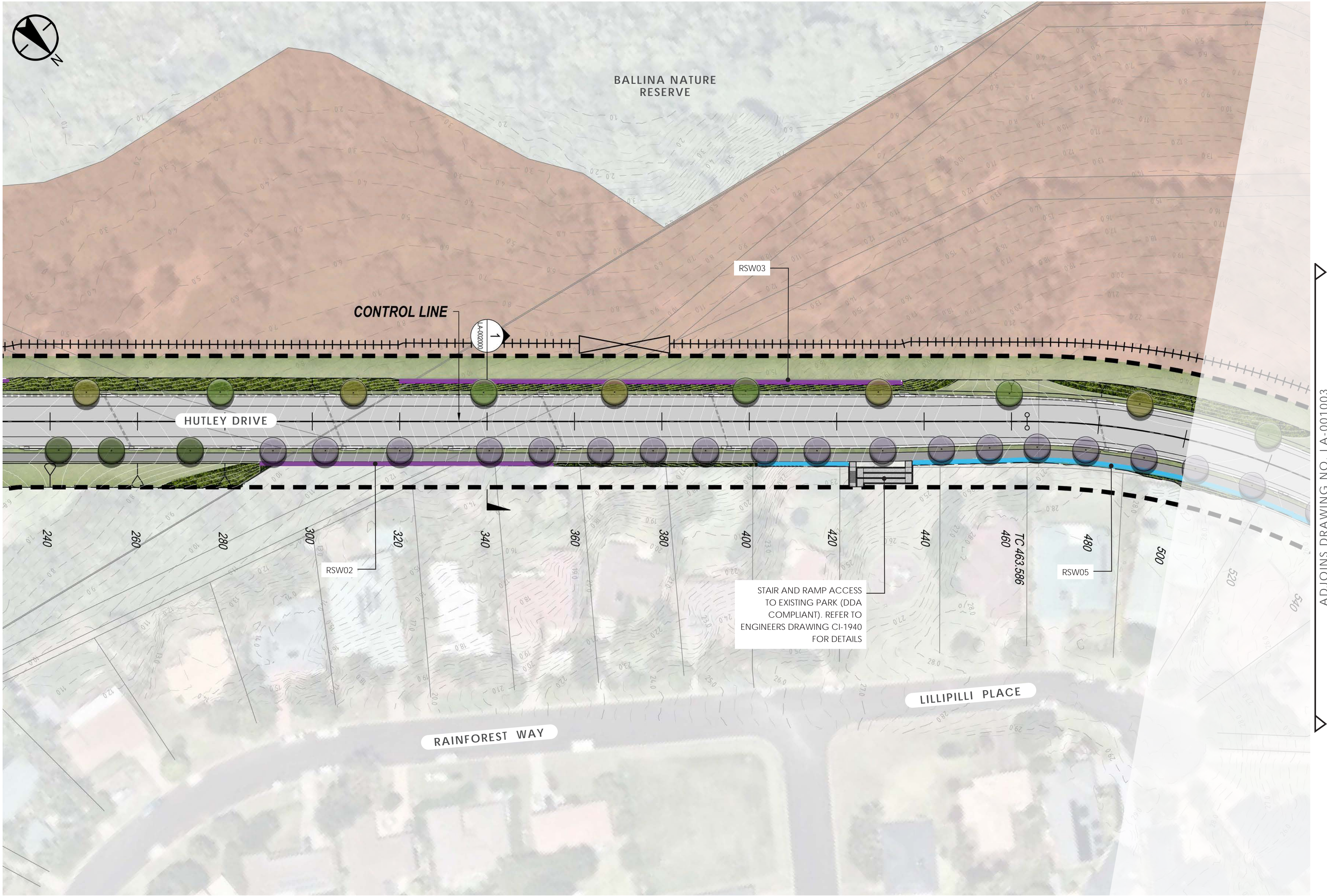
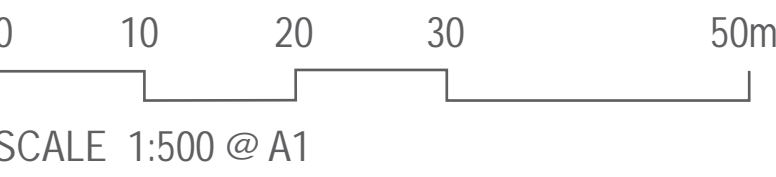

LANDSCAPE CONCEPT PLAN
1:500

THIS DRAWING IS PRODUCED IN COLOUR. REPRODUCTION OR READING IN OTHER THAN FULL COLOUR MAY IMPART FALSE OR MISSING INFORMATION.

DRAFT FOR REVIEW

HUTLEY DRIVE SOUTH LANDSCAPE CONCEPT PLAN - SHEET 2 OF 5



landscape architecture
urban design
environmental management



BALLINA SHIRE COUNCIL HUTLEY DRIVE SOUTHERN EXTENSION LANDSCAPE CONCEPT DESIGN

DATE	JOB NO	DRAWING NO	REV
30.5.2025	304001493	LA-001002	DRAFT2

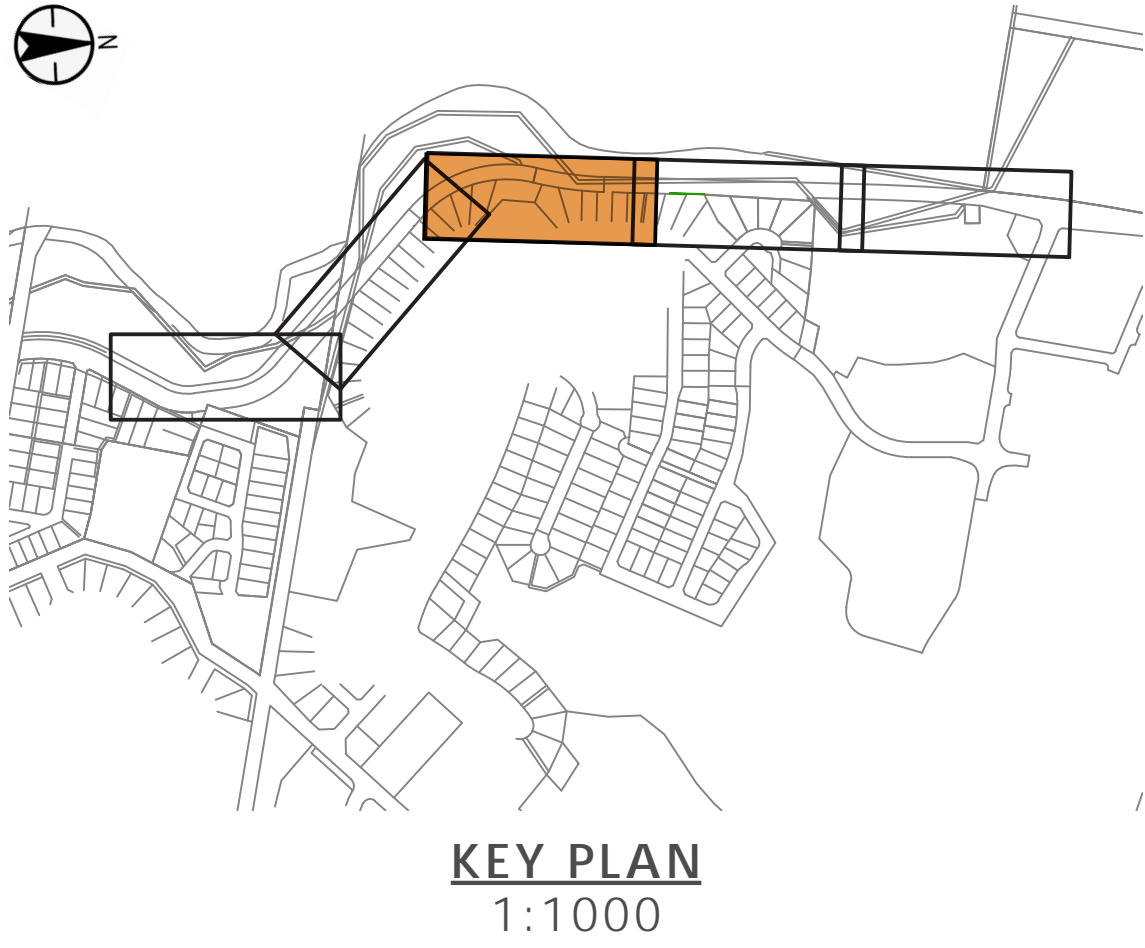

LEGEND

- CONTROL ALIGNMENT
- EXTENT OF WORKS / APPROVED ROAD CORRIDOR
- PROPOSED TOP OF BANK
- PROPOSED BOTTOM OF BANK
- BUSH REGENERATION ZONE *
- LOCATION OF TEMPORARY FAUNA FENCE (DURING CONSTRUCTION) & PERMANENT FERAL PIG FENCE (POST CONSTRUCTION) *
- LOCATION OF FENCE ACCESS GATE *
- PROPOSED RETAINING WALL - BLOCK (RSW01, RSW02, RSW03, RSW06, RSW08, RSW09). REFER TO ENGINEERS DRAWINGS
- PROPOSED RETAINING WALL - INTEGRATED WITH ACOUSTIC WALL (RSW05, RSW07). REFER TO ENGINEERS DRAWINGS
- PROPOSED ACOUSTIC WALL. REFER TO ENGINEERS DRAWINGS

* REFER TO HUTLEY DRIVE SOUTHERN EXTENSION FLORA AND FAUNA MANAGEMENT PLAN PREPARED BY BLACKWOOD ECOLOGICAL SERVICES, AUGUST 2024 FOR MORE INFORMATION

FINISHES - PLANTING AND LANDSCAPE

- PROPOSED STREET TREES. REFER TO SHEET LA-003000
- PROPOSED MASS PLANTED STEEP BATTER SLOPES (>1V:4H) REFER TO SHEET LA-003000
- PROPOSED TURF OR HYDROSEED TREATMENT (TO BE CONFIRMED)

DESIGN NOTES

1. WHERE DISTURBANCE OCCURS WITHIN PRIVATE PROPERTY BOUNDARIES REINSTATE / RESTORE AND MAKE GOOD EXISTING SURFACE TREATMENT. PROPOSED LANDSCAPING TREATMENT IS TO TIE IN SEAMLESSLY WITH ANY ADJACENT EXISTING LANDSCAPING.

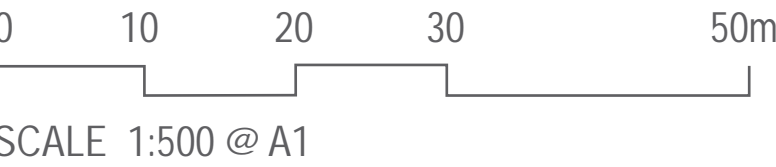

landscape architecture
urban design
environmental management



BALLINA SHIRE COUNCIL HUTLEY DRIVE SOUTHERN EXTENSION LANDSCAPE CONCEPT DESIGN

DATE	JOB NO	DRAWING NO	REV
30.5.2025	304001493	LA-001003	DRAFT2

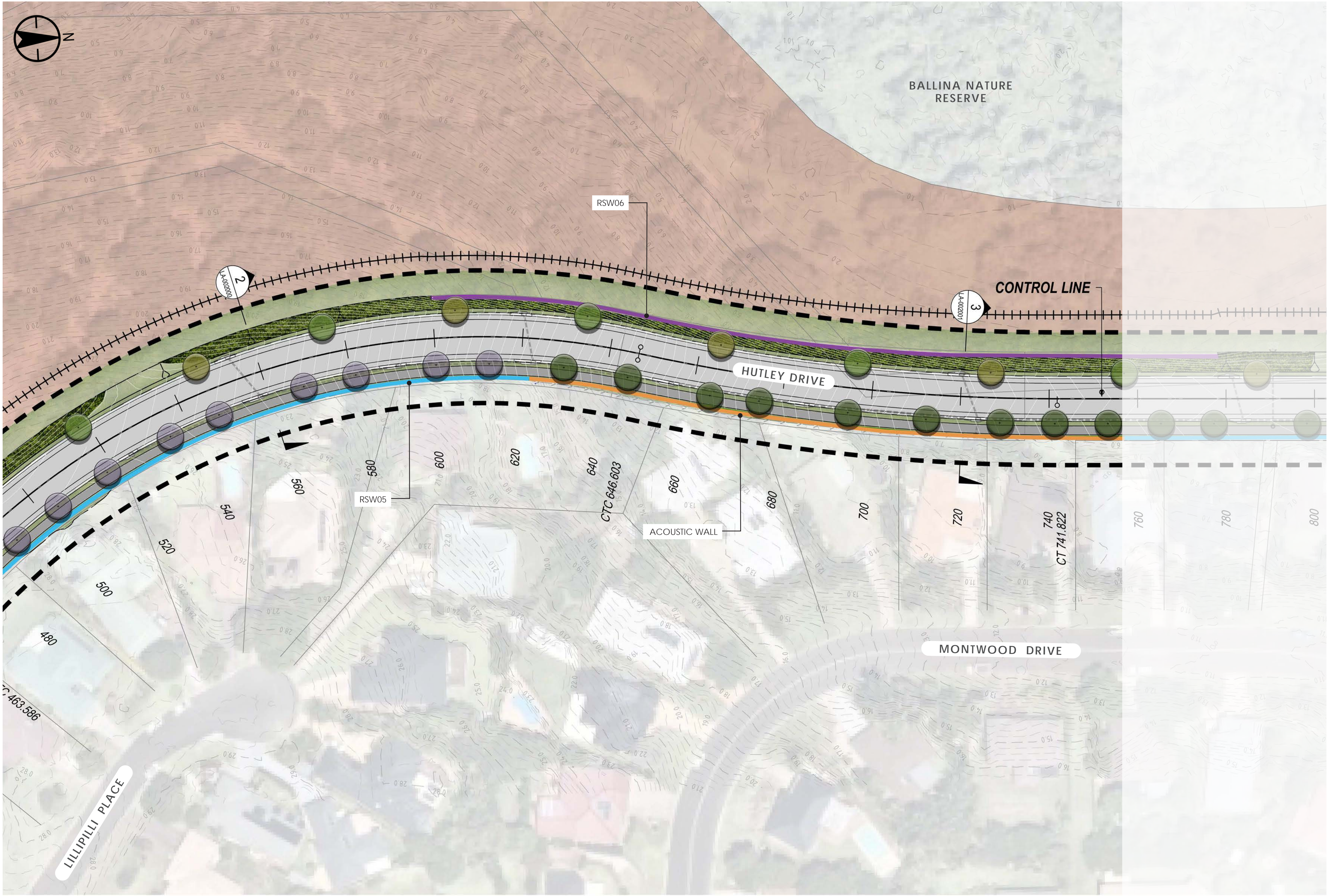

LANDSCAPE CONCEPT PLAN
1:500

THIS DRAWING IS PRODUCED IN COLOUR.
REPRODUCTION OR READING IN OTHER
THAN FULL COLOUR MAY IMPART FALSE OR
MISSING INFORMATION.

DRAFT FOR REVIEW

HUTLEY DRIVE SOUTH LANDSCAPE CONCEPT PLAN - SHEET 3 OF 5

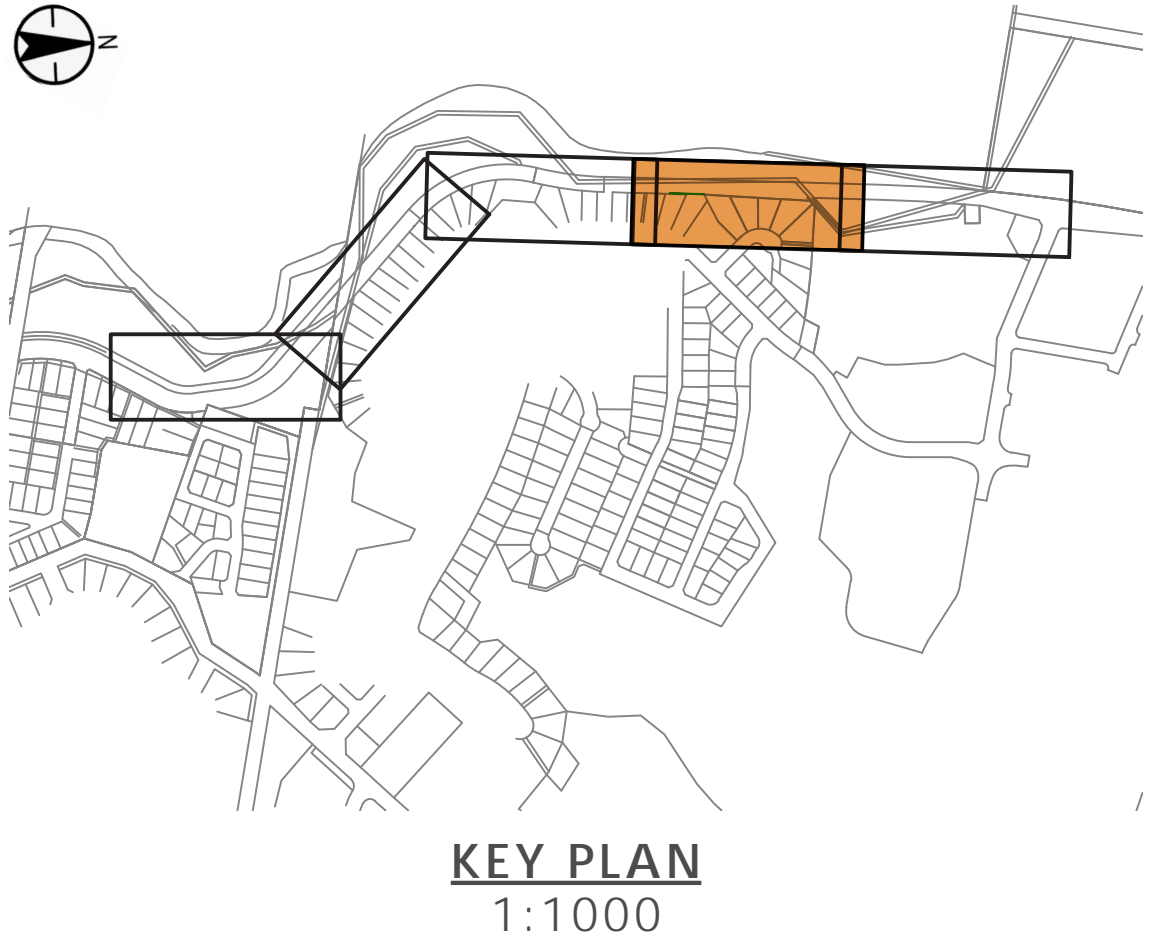

LEGEND

- CONTROL ALIGNMENT
- EXTENT OF WORKS / APPROVED ROAD CORRIDOR
- PROPOSED TOP OF BANK
- PROPOSED BOTTOM OF BANK
- BUSH REGENERATION ZONE *
- LOCATION OF TEMPORARY FAUNA FENCE (DURING CONSTRUCTION) & PERMANENT FERAL PIG FENCE (POST CONSTRUCTION) *
- LOCATION OF FENCE ACCESS GATE *
- PROPOSED RETAINING WALL - BLOCK (RSW01, RSW02, RSW03, RSW06, RSW08, RSW09). REFER TO ENGINEERS DRAWINGS
- PROPOSED RETAINING WALL - INTEGRATED WITH ACOUSTIC WALL (RSW05, RSW07). REFER TO ENGINEERS DRAWINGS
- PROPOSED ACOUSTIC WALL. REFER TO ENGINEERS DRAWINGS

* REFER TO HUTLEY DRIVE SOUTHERN EXTENSION FLORA AND FAUNA MANAGEMENT PLAN PREPARED BY BLACKWOOD ECOLOGICAL SERVICES, AUGUST 2024 FOR MORE INFORMATION

FINISHES - PLANTING AND LANDSCAPE

- PROPOSED STREET TREES. REFER TO SHEET LA-003000
- PROPOSED MASS PLANTED STEEP BATTER SLOPES (>1V:4H) REFER TO SHEET LA-003000
- PROPOSED TURF OR HYDROSEED TREATMENT (TO BE CONFIRMED)

DESIGN NOTES

- WHERE DISTURBANCE OCCURS WITHIN PRIVATE PROPERTY BOUNDARIES REINSTATE / RESTORE AND MAKE GOOD EXISTING SURFACE TREATMENT. PROPOSED LANDSCAPING TREATMENT IS TO TIE IN SEAMLESSLY WITH ANY ADJACENT EXISTING LANDSCAPING.

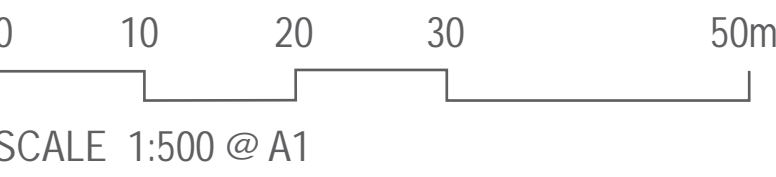

landscape architecture
urban design
environmental management



BALLINA SHIRE COUNCIL HUTLEY DRIVE SOUTHERN EXTENSION LANDSCAPE CONCEPT DESIGN

DATE	JOB NO	DRAWING NO	REV
30.5.2025	304001493	LA-001004	DRAFT2



THIS DRAWING IS PRODUCED IN COLOUR.
REPRODUCTION OR READING IN OTHER
THAN FULL COLOUR MAY IMPART FALSE OR
MISSING INFORMATION.

DRAFT FOR REVIEW

HUTLEY DRIVE SOUTH LANDSCAPE CONCEPT PLAN - SHEET 4 OF 5

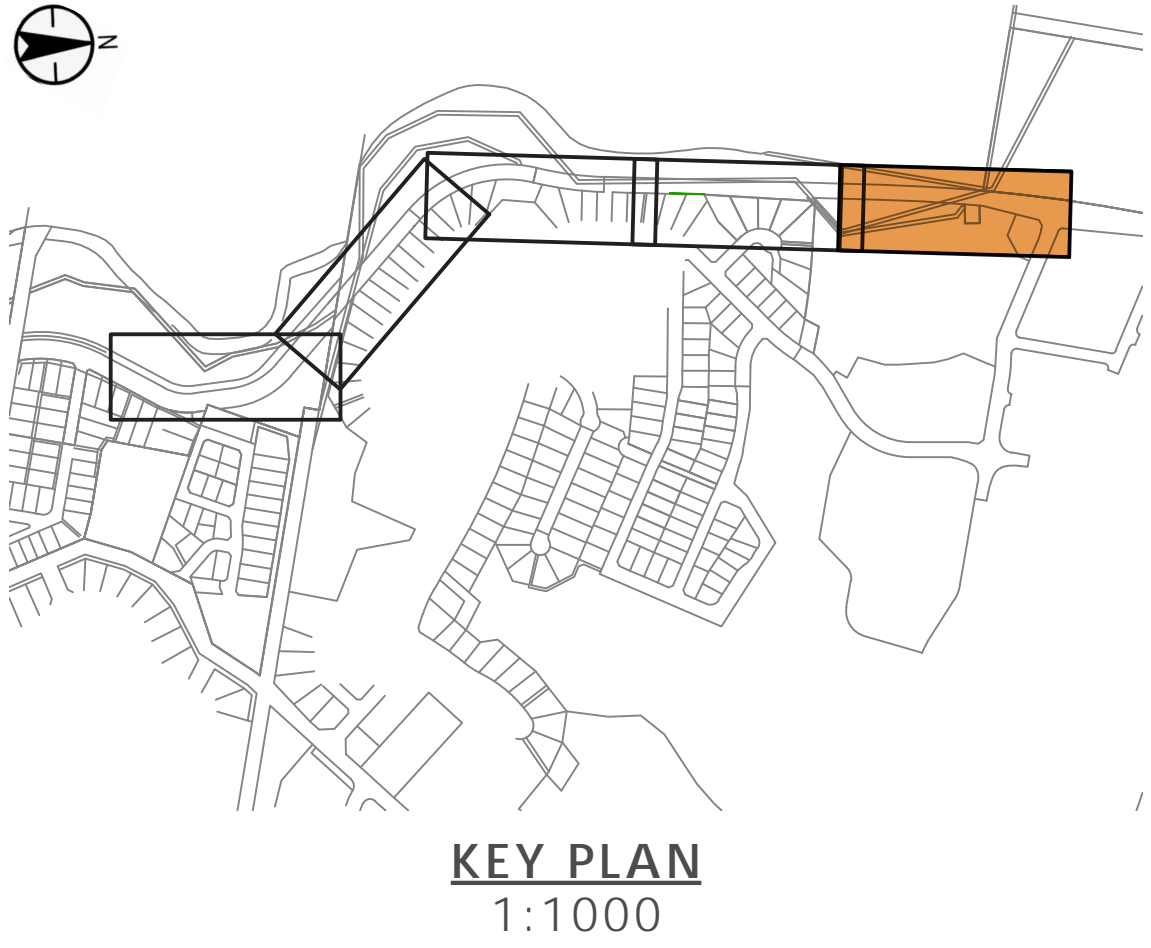

LEGEND

- CONTROL ALIGNMENT
- EXTENT OF WORKS / APPROVED ROAD CORRIDOR
- PROPOSED TOP OF BANK
- PROPOSED BOTTOM OF BANK
- BUSH REGENERATION ZONE *
- LOCATION OF TEMPORARY FAUNA FENCE (DURING CONSTRUCTION) & PERMANENT FERAL PIG FENCE (POST CONSTRUCTION) *
- LOCATION OF FENCE ACCESS GATE *
- PROPOSED RETAINING WALL - BLOCK (RSW01, RSW02, RSW03, RSW06, RSW08, RSW09). REFER TO ENGINEERS DRAWINGS
- PROPOSED RETAINING WALL - INTEGRATED WITH ACOUSTIC WALL (RSW05, RSW07). REFER TO ENGINEERS DRAWINGS
- PROPOSED ACOUSTIC WALL. REFER TO ENGINEERS DRAWINGS

* REFER TO HUTLEY DRIVE SOUTHERN EXTENSION FLORA AND FAUNA MANAGEMENT PLAN PREPARED BY BLACKWOOD ECOLOGICAL SERVICES, AUGUST 2024 FOR MORE INFORMATION

FINISHES - PLANTING AND LANDSCAPE

- PROPOSED STREET TREES. REFER TO SHEET LA-003000
- PROPOSED MASS PLANTED STEEP BATTER SLOPES (>1V:4H) REFER TO SHEET LA-003000
- PROPOSED TURF OR HYDROSEED TREATMENT (TO BE CONFIRMED)

DESIGN NOTES

- WHERE DISTURBANCE OCCURS WITHIN PRIVATE PROPERTY BOUNDARIES REINSTATE / RESTORE AND MAKE GOOD EXISTING SURFACE TREATMENT. PROPOSED LANDSCAPING TREATMENT IS TO TIE IN SEAMLESSLY WITH ANY ADJACENT EXISTING LANDSCAPING.

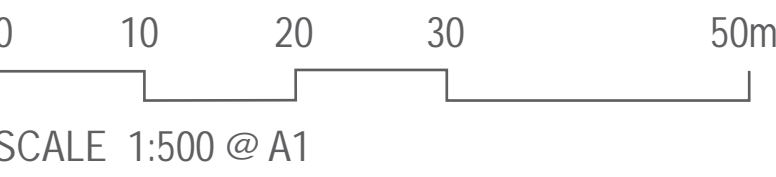

SCALE 1:500 @ A1



LANDSCAPE CONCEPT PLAN
1:500

THIS DRAWING IS PRODUCED IN COLOUR. REPRODUCTION OR READING IN OTHER THAN FULL COLOUR MAY IMPART FALSE OR MISSING INFORMATION.

DRAFT FOR REVIEW

HUTLEY DRIVE SOUTH LANDSCAPE CONCEPT PLAN - SHEET 5 OF 5



landscape architecture
urban design
environmental management



BALLINA SHIRE COUNCIL HUTLEY DRIVE SOUTHERN EXTENSION LANDSCAPE CONCEPT DESIGN

DATE	JOB NO	DRAWING NO	REV
30.5.2025	304001493	LA-001005	DRAFT2

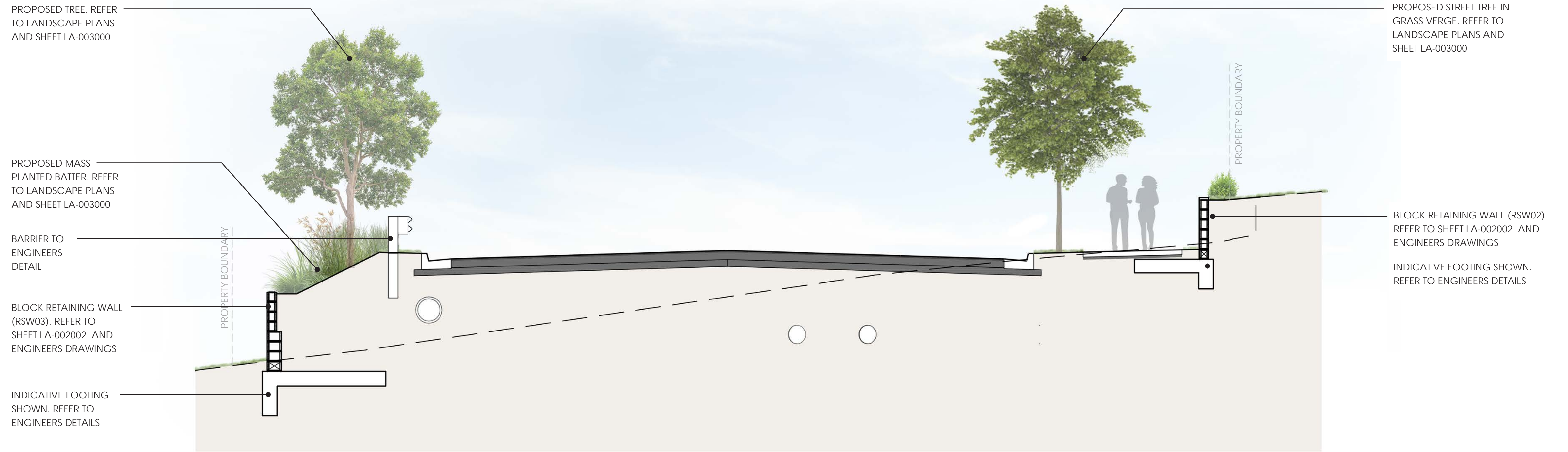

SECTION 01 (CH. 340)

SCALE: 1:50

01
L-001002

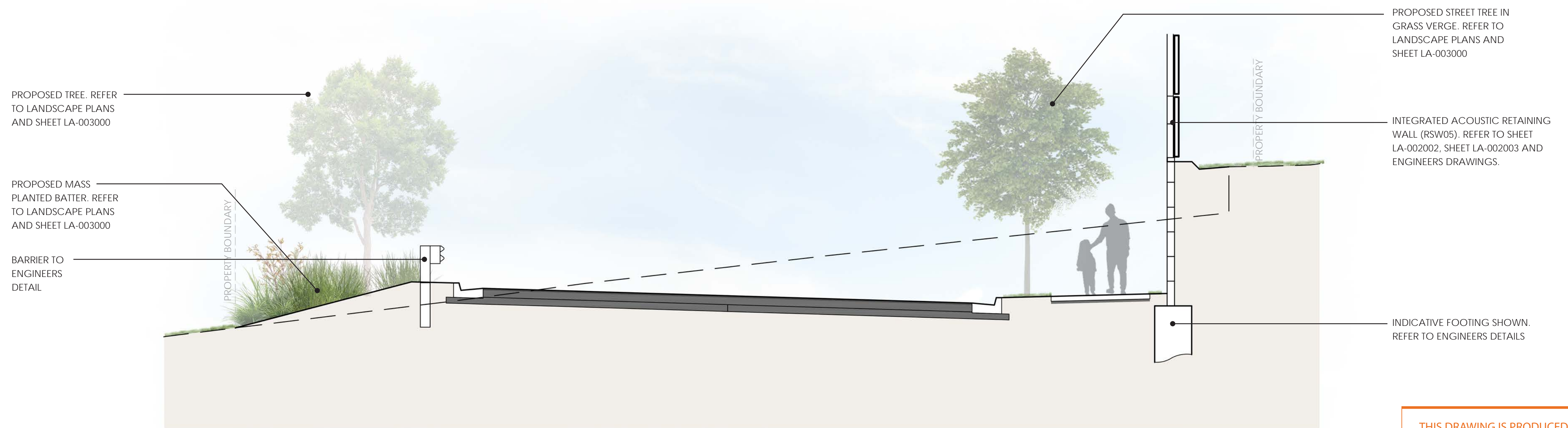

SECTION 02 (CH. 560)

SCALE: 1:50

02
L-001003

THIS DRAWING IS PRODUCED IN COLOUR.
REPRODUCTION OR READING IN OTHER
THAN FULL COLOUR MAY IMPART FALSE OR
MISSING INFORMATION.

0 1 2 3 5m
SCALE 1:50 @ A1

DRAFT FOR REVIEW

LANDSCAPE CROSS SECTIONS - SHEET 1 OF 2



landscape architecture
urban design
environmental management



BALLINA SHIRE COUNCIL HUTLEY DRIVE SOUTHERN EXTENSION LANDSCAPE CONCEPT DESIGN

DATE	JOB NO	DRAWING NO	REV
30.5.2025	304001493	LA-002000	DRAFT2

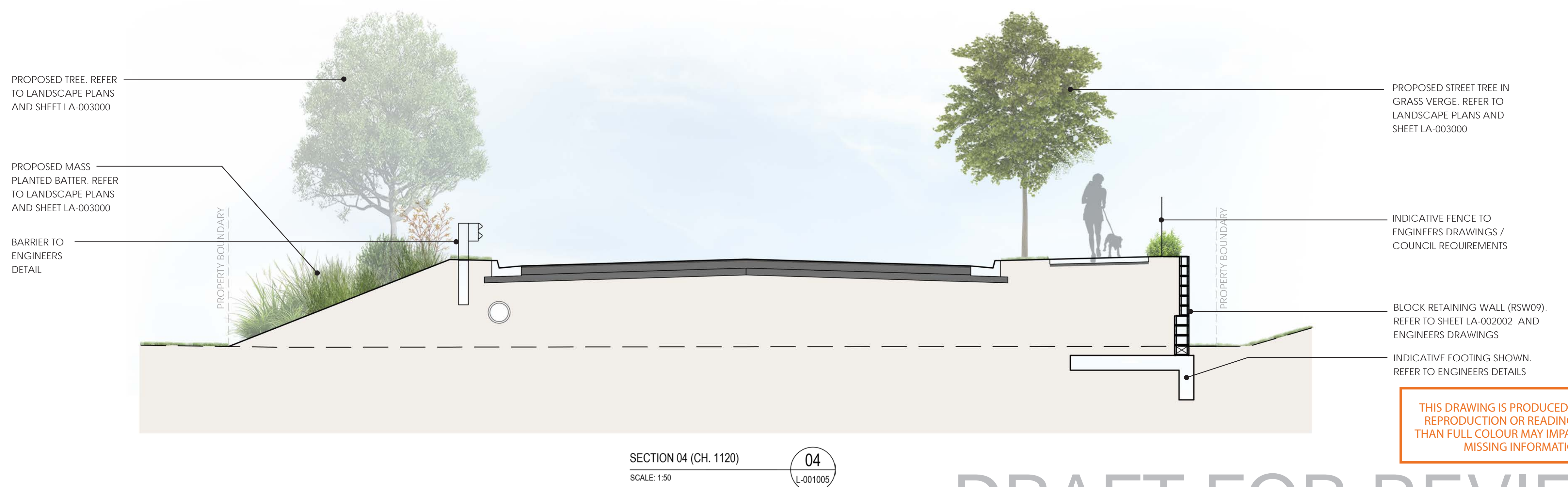
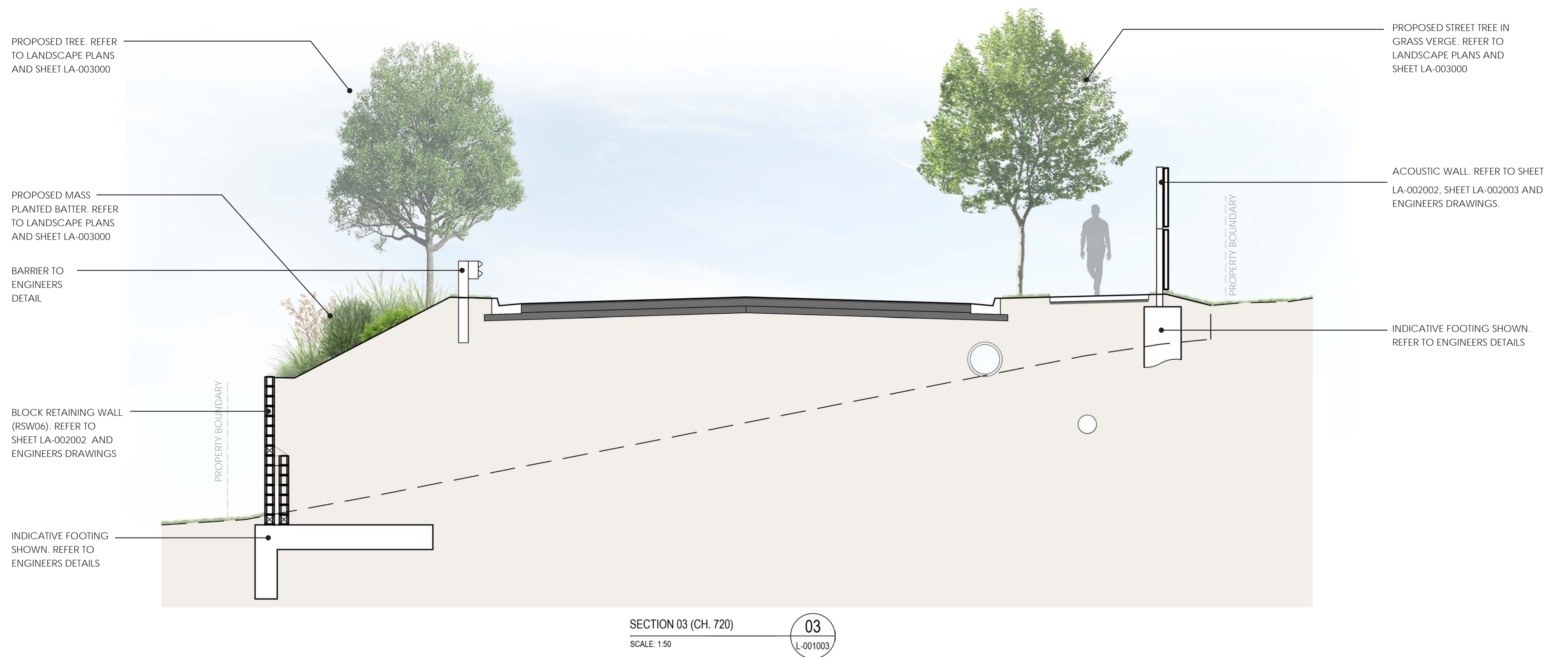

THIS DRAWING IS PRODUCED IN COLOUR.
REPRODUCTION OR READING IN OTHER
THAN FULL COLOUR MAY IMPART FALSE OR
MISSING INFORMATION.

0 1 2 3 5m
SCALE 1:50 @ A1

DRAFT FOR REVIEW

LANDSCAPE CROSS SECTIONS - SHEET 2 OF 2



landscape architecture
urban design
environmental management



BALLINA SHIRE COUNCIL HUTLEY DRIVE SOUTHERN EXTENSION LANDSCAPE CONCEPT DESIGN

DATE	JOB NO	DRAWING NO	REV
30.5.2025	304001493	LA-002001	DRAFT2

NOTE: DETAILS ON THIS PAGE ARE SHOWN FOR INFORMATION ONLY TO ILLUSTRATE WALL MATERIALITY AND PROPOSED COLOUR. NOT TO BE USED FOR CONSTRUCTION PURPOSES. FOR FULL RETAINING WALL DETAILS REFER TO ENGINEER DRAWINGS AND REPORTS.

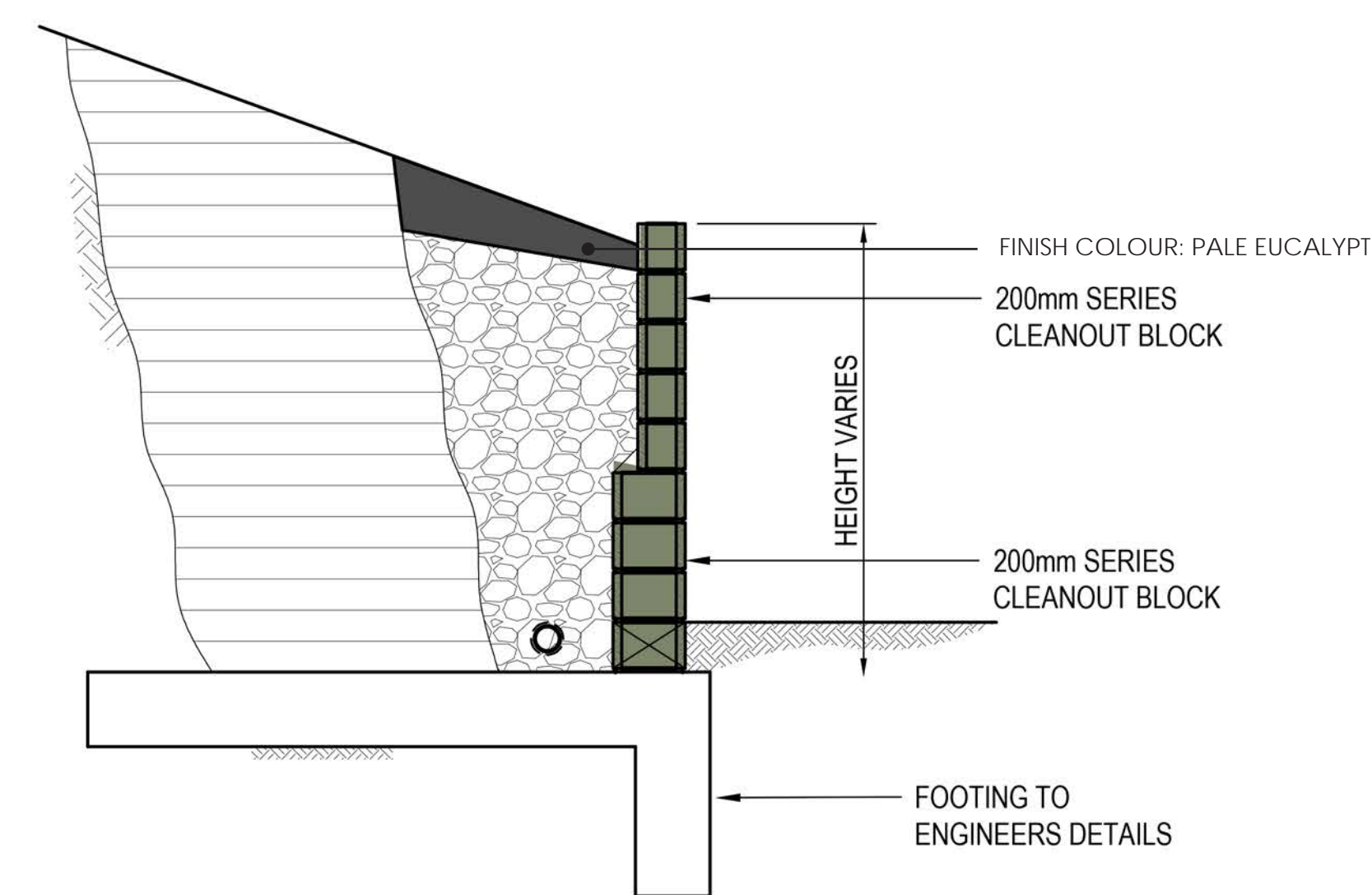

TYPICAL RETAINING WALL DETAIL: BLOCK
SCALE 1:25

WALL REFERENCE: RSW01, RSW02, RSW03, RSW06, RSW08, RSW09 - REFER TO PLANS

MATERIALITY: CONCRETE CLEANOUT BLOCK

FINISH COLOUR: PALE EUCALYPT® by DULUX (OR SIMILAR APPROVED)



Pale Eucalypt®

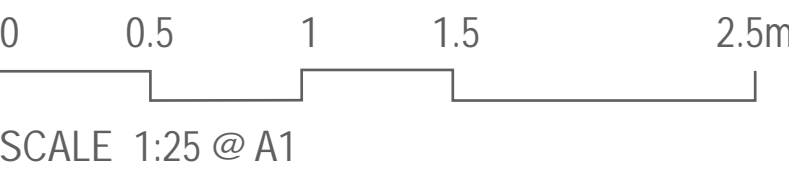

SCALE 1:25 @ A1

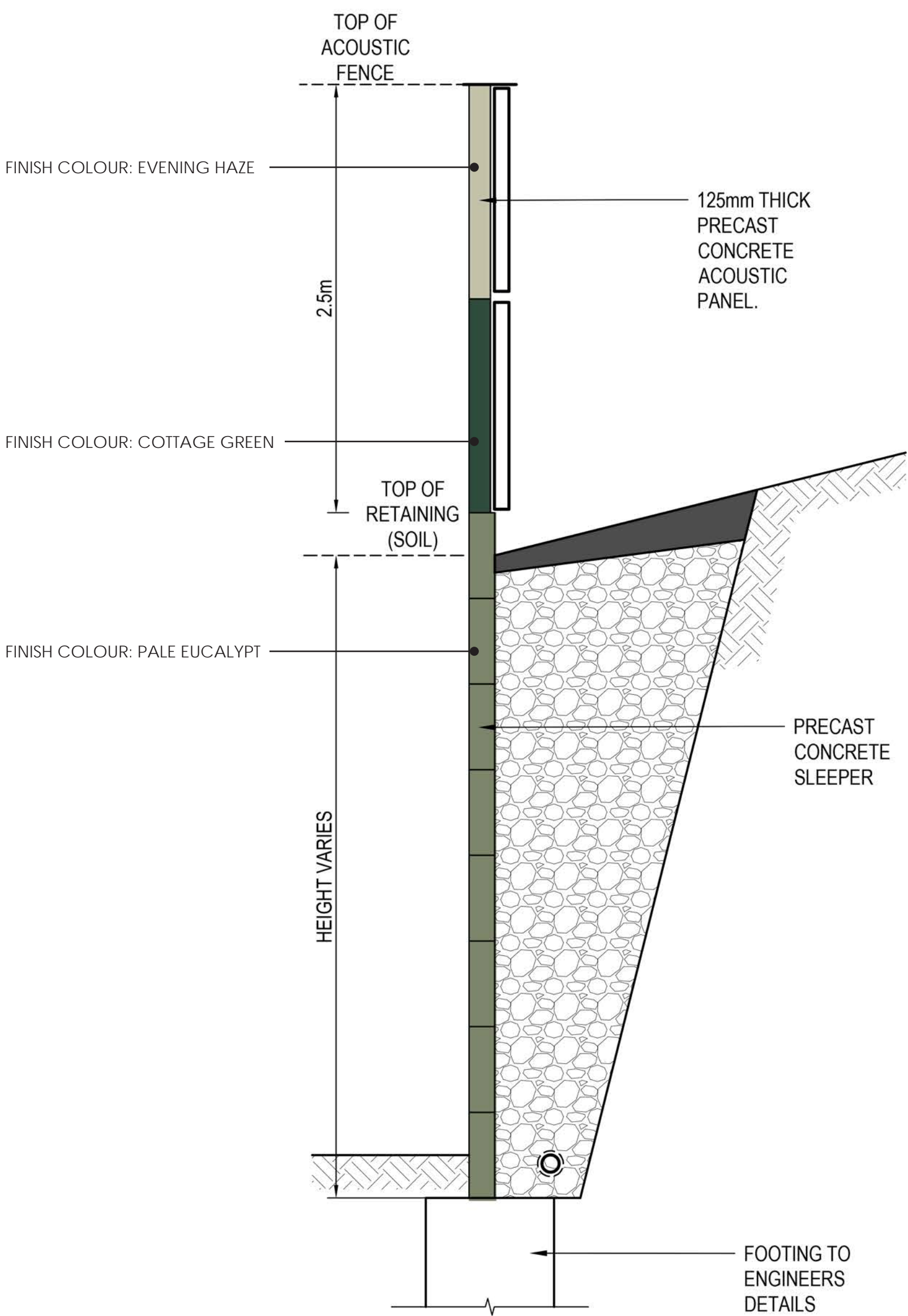

TYPICAL RETAINING WALL DETAIL: INTEGRATED WITH ACOUSTIC
SCALE 1:25

WALL REFERENCE: RSW05, RSW07 - REFER TO PLANS

MATERIALITY: PRECAST CONCRETE SLEEPER + PRECAST ACOUSTIC PANEL

FINISH COLOUR:
- PRECAST CONCRETE SLEEPER: PALE EUCALYPT® by DULUX (OR SIMILAR APPROVED)
- PRECAST ACOUSTIC PANEL: EVENING HAZE®, COTTAGE GREEN® & WINDSPRAY® by DULUX (OR SIMILAR APPROVED)
NOTE: ACOUSTIC PANEL COLOURS TO ALTERNATE



Evening Haze®



Pale Eucalypt®



Cottage Green®

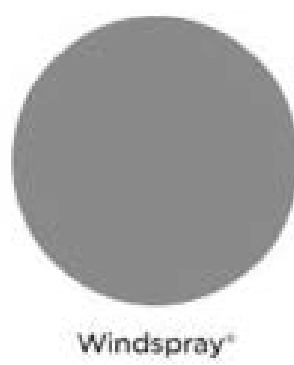

Windspray®

THIS DRAWING IS PRODUCED IN COLOUR. REPRODUCTION OR READING IN OTHER THAN FULL COLOUR MAY IMPART FALSE OR MISSING INFORMATION.

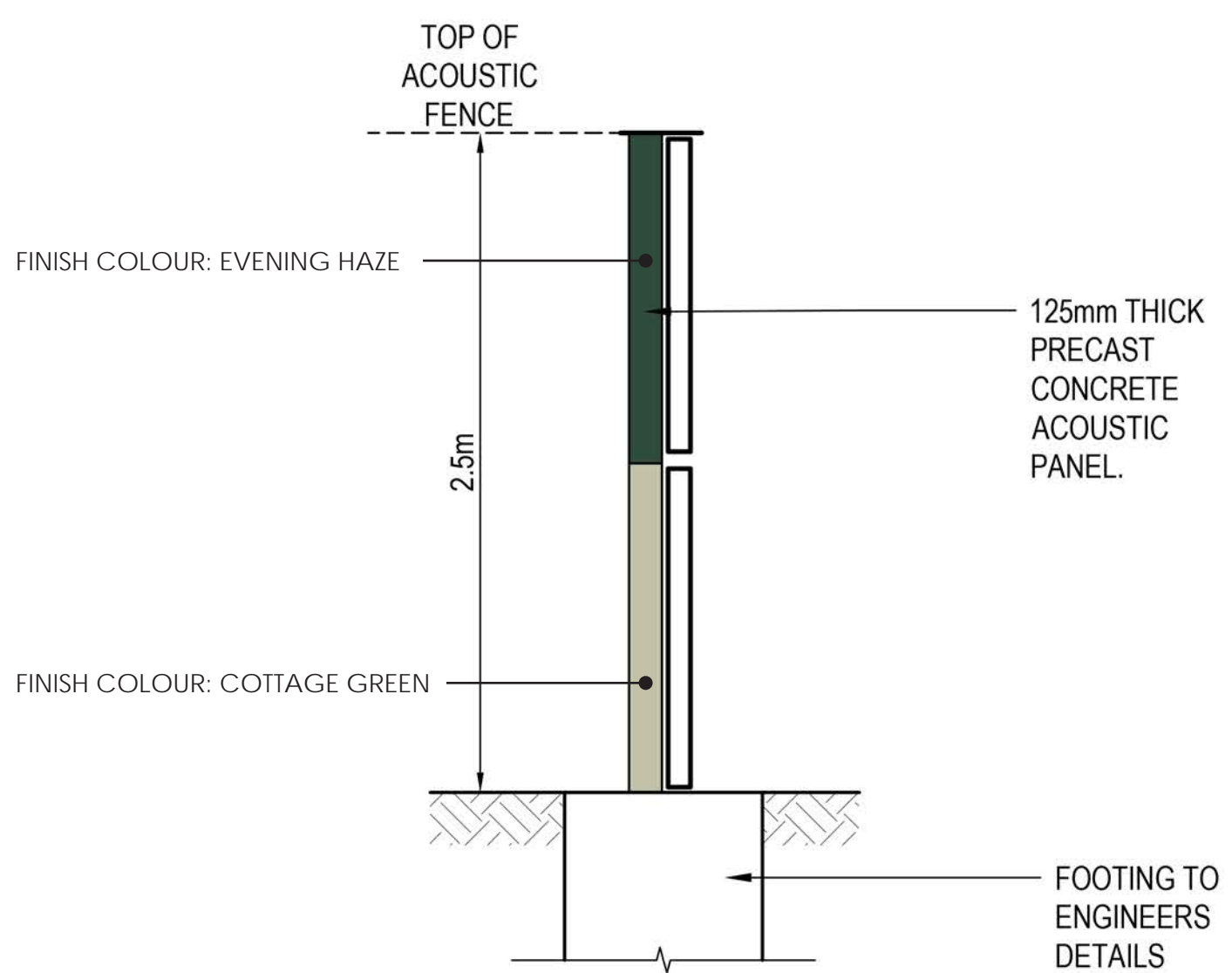

TYPICAL WALL DETAIL: ACOUSTIC
SCALE 1:25

WALL REFERENCE: ACOUSTIC WALL - REFER TO PLANS

MATERIALITY: PRECAST ACOUSTIC PANEL

FINISH COLOUR: EVENING HAZE®, COTTAGE GREEN® & WINDSPRAY® by DULUX (OR SIMILAR APPROVED).
NOTE: ACOUSTIC PANEL COLOURS TO ALTERNATE



Evening Haze®



Cottage Green®

DRAFT FOR REVIEW
TYPICAL WALL DETAILS - SHEET 1 OF 2



landscape architecture
urban design
environmental management



BALLINA SHIRE COUNCIL HUTLEY DRIVE SOUTHERN EXTENSION LANDSCAPE CONCEPT DESIGN

DATE	JOB NO	DRAWING NO	REV
30.5.2025	304001493	LA-002002	DRAFT2

NOTE: DETAILS ON THIS PAGE ARE SHOWN FOR INFORMATION ONLY TO ILLUSTRATE WALL MATERIALITY AND PROPOSED COLOUR. NOT TO BE USED FOR CONSTRUCTION PURPOSES. FOR FULL RETAINING WALL DETAILS REFER TO ENGINEER DRAWINGS AND REPORTS.

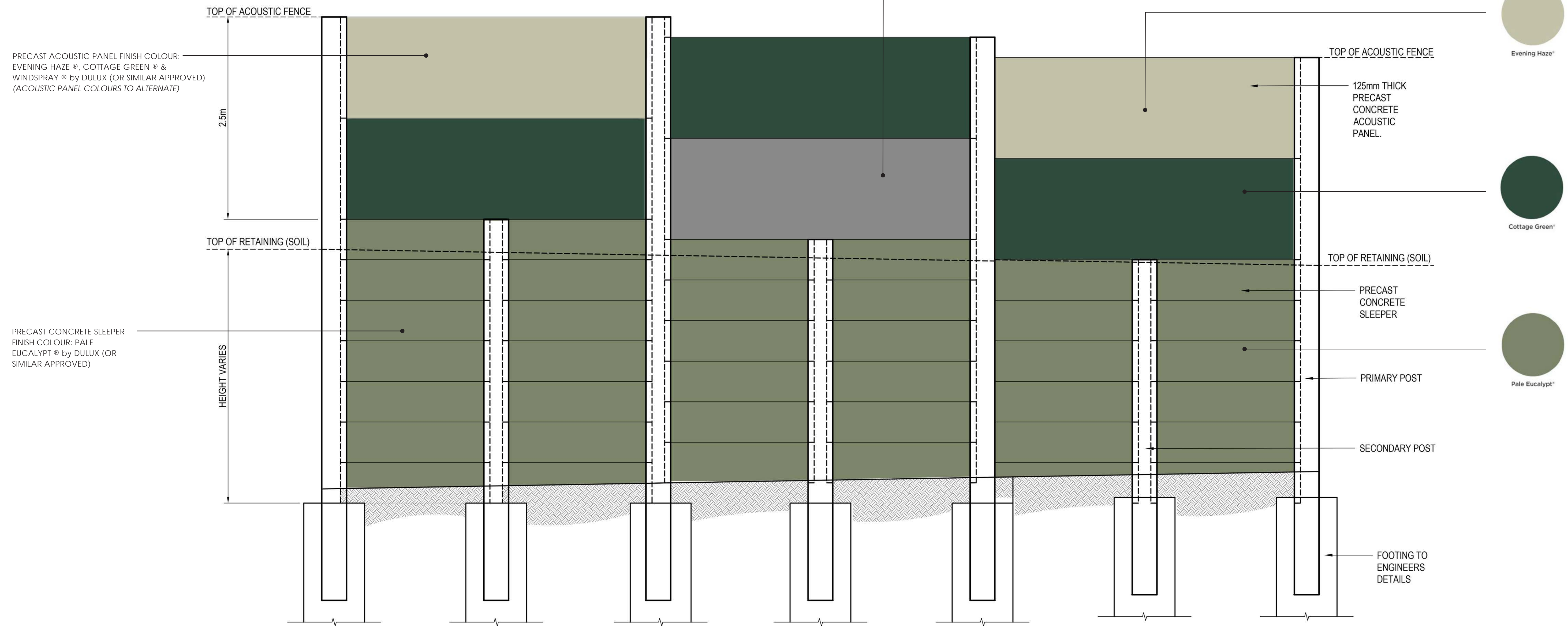

TYPICAL RETAINING WALL ELEVATION: INTEGRATED WITH ACOUSTIC
SCALE 1:25

THIS DRAWING IS PRODUCED IN COLOUR. REPRODUCTION OR READING IN OTHER THAN FULL COLOUR MAY IMPART FALSE OR MISSING INFORMATION.

0 0.5 1 1.5 2.5m
SCALE 1:25 @ A1

DRAFT FOR REVIEW
TYPICAL WALL DETAILS - SHEET 2 OF 2



landscape architecture
urban design
environmental management



BALLINA SHIRE COUNCIL HUTLEY DRIVE SOUTHERN EXTENSION LANDSCAPE CONCEPT DESIGN

DATE	JOB NO	DRAWING NO	REV
30.5.2025	304001493	LA-002003	DRAFT2

PLANTING PALETTE

Symbol	Botanical Name	Common Name	Height (m)	Spread (m)	Pot Size
STREET TREES					
	Cupaniopsis anacardioides	Tuckeroo	10	3	45L
	Elaeocarpus reticulatus	Blueberry Ash	12	4	45L
	Tristaniopsis laurina	Water Gum	12	6	75L
	Waterhousea floribunda	Weeping Lilly Pilly	12	6	75L

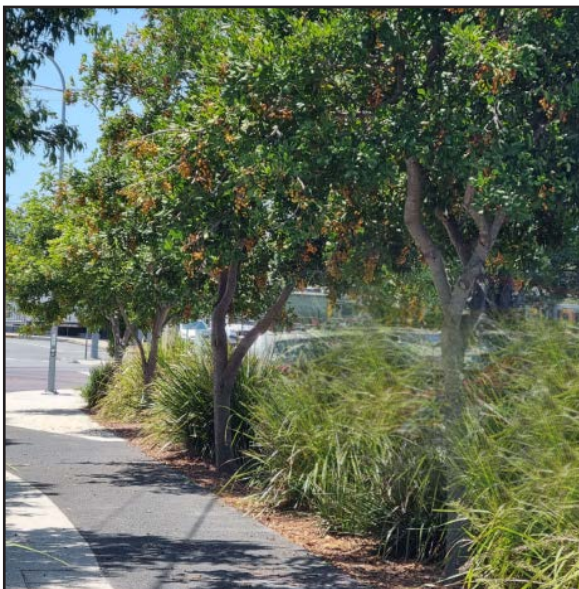

Cupaniopsis anacardioides



Elaeocarpus reticulatus



Tristaniopsis laurina



Waterhousea floribunda

PLANTED STEEP BATTER SLOPES (>1V:4H) *

	Carex appressa	Tall sedge	1	1	Tubestock
	Cordyline congesta	Coastal cordyline	2	1	Tubestock
	Cordyline petiolaris	Broad-leaf palm-lily	3	1.5	Tubestock
	Cordyline stricta	Slender palm-lily	2	1	Tubestock
	Dianella caerulea	Blue flax lily	0.7	0.7	Tubestock
	Lomandra hystrix	Creek matrush	1.2	1.2	Tubestock



Carex appressa



Cordyline congesta



Cordyline petiolaris



Cordyline stricta



Dianella caerulea



Lomandra hystrix

* REFER TO HUTLEY DRIVE SOUTHERN EXTENSION LANDSCAPE PLAN STEEP BATTER PLANTINGS PREPARED BY BLACKWOOD ECOLOGICAL SERVICES, SEPTEMBER 2024 FOR ADDITIONAL INFORMATION AND PLANTING DETAILS RELATING TO THE MASS PLANTED STEEP BATTER SLOPES.

THIS DRAWING IS PRODUCED IN COLOUR.
REPRODUCTION OR READING IN OTHER
THAN FULL COLOUR MAY IMPART FALSE OR
MISSING INFORMATION.

DRAFT FOR REVIEW
INDICATIVE PLANTING PALETTE